



architect perspective

- **Bruce Thomas**
NTDStichler Architecture

architect perspective



Participation

- Reconfigure or Modify Structure
- New Facility Construction
- Purchase Equipment

architect perspective



Career Opportunities

- Career Education and the Real-world Marketplace
- Viable Business Sectors
 - Geographical Influences

architect perspective



Industry Sectors

- Agriculture
- Arts, Media, and Entertainment
- Building Trades
- Engineering and Design
- Health Science

architect perspective



Community Outreach

- Development of CTE Plan
- Building Consensus

architect perspective

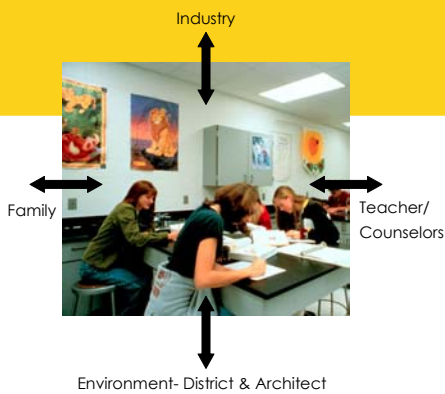

Community Outreach

- Feeder Schools
- Students, Parents, Counselors
- ROCPs
- Industry Partners
- Community Colleges

architect perspective



Partnership

- Performing Arts
- Trade Schools

architect perspective



Participation

- Culinary Arts ROP
 - Community College Partner
 - \$300,000 in Equipment
 - Students earn Community College credits
 - Attend Community College

architect perspective

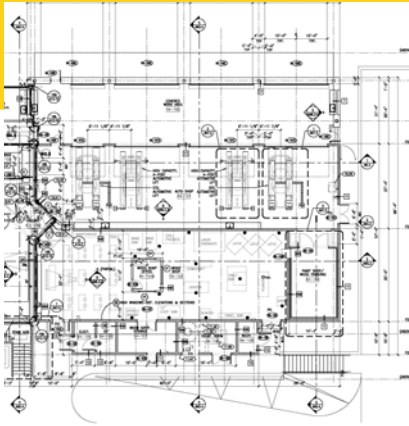

Design and Estimates

- Programming
- Space Needs
- Equipment
- Infrastructure
- Site Development
- Estimate

architect perspective



CTE Facilities

- Arts, Media, and Entertainment
 - Performing Arts

architect perspective

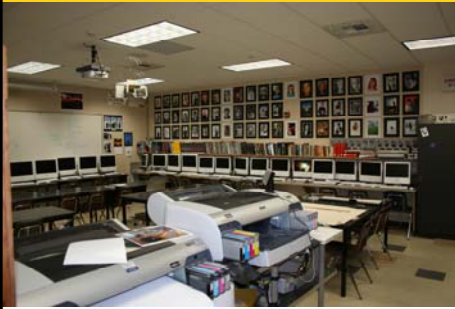

Arts, Media, and Entertainment

- Digital Media Lab

architect perspective



Culinary Arts

- Kitchen and Bakery

architect perspective



Building Trades

- Carpenters
- Iron Workers
- Electricians
- Plumbers
 - Labor Shortages in California Equates to Higher Labor Costs
 - Train the Students who will Build our Homes, Businesses and Schools

architect perspective



Fashion

architect perspective



Finance and Business

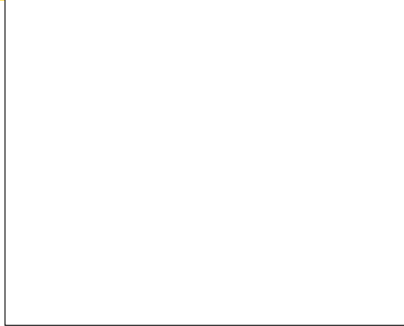

architect perspective



Information Technology



architect perspective



Automotive Mechanic

architect perspective



Engineering & Design

CALIFORNIA DEPARTMENT OF EDUCATION
CAREER TECHNICAL EDUCATION FACILITIES APPLICATION
FORM A - COVER PAGE (06-01-07)

Local Educational Agency Contact

Local Educational Agency Code: _____
Agency Name: _____
Address: _____
City: _____ State: _____ Zip: _____
Telephone: _____
Fax: _____
E-mail: _____

Project Information

Type of Project: New Construction Renovation/Expansion Expansion Only
Title: _____
Total Estimated Construction Cost: _____
Number of Building Units: _____
Number of Building Units: _____
Number of Building Units: _____
Number of Building Units: _____

Approval

Local Educational Agency Representative: _____
Title: _____
Date: _____

Qualification

The Institutional Agency (CDE) certifies that the National Committee on Educational Cost Studies (NCECS) has not yet approved the CTE Fee, and the other requirements outlined in Education Code Section 33212.12, including sections 33212.12.1 and 33212.12.2, have not been approved, and therefore the reporting requirements set forth in the CTE Fee Plan, Public Law 106-584, are not applicable. Approval of the National Committee on Educational Cost Studies (NCECS) is required for a comprehensive report on the National Committee on Educational Cost Studies (NCECS) and 33212.12.

For California Department of Education Use Only

Original Applicant and Their Copies	1 - Project Site	1 - 100 Sheet	1 - 100 Sheet	1 - 100 Sheet
_____	_____	_____	_____	_____

Application

- CDE: Career Tech Application Available on Website
- OPSC: SAB 50-10 Draft Available on Website

Important Dates

CDE Apps due: 8/3/07

CDE Results: 9/27/07

OPSC Apps due: 10/31/07

SAB Apportionment: Early 2008